Capstone Project Report

Master of Computer Application

Semester – I

Front End Frameworks & Technologies

Project title: Event Management Website

using HTML, CSS, and JavaScript

Submitted By:

LAVANYA E - 2511022250083

PARAKSHITH B B -2511022250090

Submitted To:

Faculty Name: Veera Raghav K

Faculty Signature: _____ **HOD Sign: _____**

Department of Computer Application

Alliance University

Chandapura - Anekal Main Road, Anekal

Bengaluru - 562106

Mar 2026

ABOUT OUR COURSE: FRONTEND FRAMEWORKS AND TECHNOLOGY

The subject Frontend Frameworks and Technology (FFT) is an integral part of the Master of Computer Applications (MCA) program, designed to provide students with a comprehensive understanding of modern web technologies, user interface (UI) development, and client-side programming frameworks. This course aims to build the foundation for creating interactive, responsive, and efficient web applications that meet current industry standards.

In today's digital-first world, user experience and visual design have become central to software development. The FFT subject focuses on empowering students to transform logical ideas into visually appealing, user-friendly applications. It bridges the gap between core programming skills and practical web design by introducing cutting-edge frontend tools, frameworks, and libraries.

1. Objective of the Course:

The main objective of Frontend Frameworks and Technology is to help students understand how client-side technologies work together to form the backbone of modern web applications.

It enables learners to:

- Develop responsive and accessible user interfaces.
- Understand component-based architecture.
- Implement dynamic user experiences.

2. Core Technologies Covered:

The course provides hands-on experience with the most widely used frontend technologies that define the web development ecosystem today.

a) HTML (HyperText Markup Language)

HTML serves as the structural foundation of every web page.

Students learn how to structure content using semantic HTML elements, organize layouts, and integrate multimedia content. The emphasis is on writing accessible and SEO-friendly markup that ensures a consistent structure across devices and platforms.

b) CSS (Cascading Style Sheets)

CSS provides the styling layer that controls the look and feel of web pages.

The subject covers everything from basic selectors and box models to advanced concepts like

Flexbox, Grid Layout, animations, and transitions.

Students also explore CSS frameworks like Bootstrap and Tailwind CSS, which simplify responsive design and promote reusability in modern interfaces.

c) JavaScript (JS)

JavaScript is introduced as the scripting language that brings interactivity to web pages.

Through practical implementation, students learn about:

- DOM manipulation
- Event handling
- Asynchronous programming using Promises and async/await
- API calls using Fetch
- JSON data handling

This foundation prepares students to transition smoothly into advanced frameworks such as React, Angular, or Vue.js.

d) React Framework

React, developed by Facebook (Meta), is one of the most powerful and widely used frontend frameworks in modern web development.In this subject, students learn:

- Component-based development using functional and class components.
- Hooks such as useState and useEffect for managing component lifecycle and state.
- Routing using React Router for multi-page applications.
- Context API and React Query for state and data management.
- Integration of external libraries like Toaster, Sonner, and TooltipProvider for enhanced UI feedback.

React’s modular approach helps learners build complex, reusable, and scalable user interfaces efficiently. This hands-on exposure forms the foundation for building large-scale applications like CyberBank, the project developed as part of this course.

3. Practical Learning and Implementation

The FFT subject emphasizes practical learning through continuous hands-on development. Instead of focusing solely on theory, students are encouraged to build projects that simulate real-world problems — such as portfolio websites, e-commerce dashboards, or finance management systems.

Students learn how to:

- Design structured project architectures with folders for components, pages, and assets.
- Manage user interactions and data flow between UI elements.
- Implement modular CSS for design consistency and scalability.
- Test, debug, and optimize frontend performance.

The CyberBank project is a prime example of how FFT principles are applied practically. It integrates all key frontend technologies to create a responsive banking dashboard, with multiple pages such as Accounts, Investments, Transactions, and Transfers.
The project demonstrates mastery of component-driven development, React routing, and dynamic UI rendering.

4. Importance of Frontend Frameworks

Frontend frameworks like React and Angular have revolutionized web development by providing reusable component structures and virtual DOM-based performance optimization. They significantly reduce redundancy and improve code maintainability, making them essential for modern software engineers.

The FFT course helps students understand not only how to use these frameworks, but also why

they are structured in certain ways.

It highlights:

- The importance of state management in dynamic applications.
- The separation of concerns between logic, presentation, and data.
- The impact of responsive design on user engagement.
- The role of accessibility and performance optimization in global web standards.

By mastering these principles, students gain the ability to design web applications that are efficient, aesthetic, and scalable — essential qualities in both academic and professional projects.

5. Course Outcome

By the end of the Frontend Frameworks and Technology course, students are expected to:

1. Understand the architecture and working of modern frontend frameworks.
2. Develop interactive, dynamic, and visually appealing web applications.
3. Apply design principles for responsive and accessible user interfaces.
4. Collaborate effectively on real-world projects using version control and modular design

Table of Content

S.No.	Particulars
1	Introduction of Project
2	Objective / Aim
3	System Requirements
4	Implementation / Code with Explanation
5	Output Screenshots / Images
6	Future Enhancement
7	Conclusion
8	Reference Books / URLs
9	GitHub / Hosted Link

1. INTRODUCTION

The Event Management Website is a frontend web application developed to provide users with an organized digital platform for viewing and understanding event planning services. In the modern world, event management has become an important service industry because people require professional support for weddings, corporate meetings, social gatherings, exhibitions, birthday celebrations, and luxury events. This project is designed to present such services through a user-friendly website interface.

The website is developed using **HTML**, **CSS**, and **JavaScript**. HTML provides the structure of each page, CSS gives styling and responsive design, and JavaScript adds interaction such as filtering, button effects, and dynamic user actions.

The project contains multiple pages including Home, Services, Gallery, Contact, and Consultation Request pages. Each page is designed separately but linked through a common navigation system.

The main goal of this project is to demonstrate practical frontend development skills and create an attractive event service presentation system.

The project contains multiple interconnected pages such as Home, Services, Gallery, Contact, and Consultation Request. Each page performs a specific role while maintaining overall consistency in design and navigation. This modular structure makes the website easy to manage and expand in future.

The main purpose of developing this project is to apply frontend development concepts learned in academic coursework and to understand how real-world websites are organized. It also helps in gaining practical knowledge of webpage layout, responsive design, content presentation, and user-friendly navigation.

Overall, the Event Management Website serves as a practical demonstration of web design principles and can be further expanded into a complete event booking platform with backend integration, database support, and advanced customer management features.

2. OBJECTIVE / AIM

The main objective of this project is to design and develop a responsive Event Management Website that provides complete information about event services through an attractive interface.

The project aims to:

- Create a professional event service website using frontend technologies.
- Improve user experience through easy navigation.
- Display event categories clearly.
- Present event images attractively.
- Provide contact communication for clients.
- Develop practical coding skills in frontend development.

Another important aim is to understand how separate web pages can work together as a complete project.

2..SYSTEM REQUIREMENTS

Hardware Requirements

- Processor: Intel Core i3 or above
- RAM: Minimum 4 GB
- Hard Disk: At least 500 MB free space
- Monitor: Standard display (1366 × 768 or higher)
- Input Devices: Keyboard and Mouse
- Internet Connection (for loading images and hosting)
-

Software Requirements

- Operating System: Windows 10 / 11 or any OS Web Browser: Google Chrome / Mozilla Firefox / Edge
- Frontend Technologies:
- HTML (for structure)
- CSS (for styling)
- JavaScript (for interactivity)
- Code Editor: Visual Studio Code / Notepad++
- Hosting Platform (optional): GitHub Pages / Netlify
- Storage: Browser Local Storage (used for login system)

4.Implementation / Code with Explanation

The project follows a **Modular Frontend Architecture**, where the UI is broken down into reusable components injected via JavaScript.

4.1 1. Core HTML Structure

These files represent the individual navigable pages of the portal:

- **home.html (Index):** The primary landing page featuring the hero section and luxury branding.
- **login.html:** The authentication gateway with glassmorphism design.
- **services.html:** Detailed catalog of luxury event management offerings.
- **contact.html:** The inquiry page with specialized visual effects.
- **gallery.html & impact.html:** Visual portfolios and CSR/Event results.
- **quote.html:** The booking/quotation request form.

2. Component Templates

These are partial files designed to be reused across the entire project:

- **header.html:** Contains the brand crown logo and navigation links.
- **footer.html:** Contains social links, copyright, and contact snippets.

3. Styling Layers

Your project uses a tiered styling approach to keep code clean:

- **style.css:** The global stylesheet containing root variables (Gold/Black colors) and reset rules.
- **headerfooter.css:** Dedicated styles for the shared navigation and footer components.
- **home.css & services.css:** Page-specific styles for unique layouts like the parallax hero and service cards.

4. Functional Logic (JavaScript)

- **layout.js: The Engine.** This script is responsible for:
    1. Fetching header.html and footer.html.
    2. Injecting them into every page.
    3. Checking localStorage to toggle the Login/Logout button.
    4. Triggering the "Authentication Successful" popup on the home page.
- **script.js:** Contains general interactions, such as form validation, scroll animations, and button effects.

5.Visualizing the Data Flow

For your report, you can describe the flow like this:

1. **User Access:** User opens login.html.
2. **Auth Action:** Upon clicking "Enter Portal," localStorage is updated with session data.
3. **Redirection:** User is sent to home.html.
4. **Component Load:** layout.js runs, detects the login flag, and displays the **Success Modal** while simultaneously loading the **Header** and **Footer**.

4.2 Structure of code

```
Start
  │
home.html
  ├── Home Page Content
  │     ├── Hero Section
  │     ├── Event Highlights
  │     └── Statistics Section
  ├── Services Page
  │     ├── Wedding Events
  │     ├── Corporate Events
  │     └── Social Events
  ├── Gallery Page
  │     ├── Load Images
  │     ├── Apply Filters
```

```
│      └── Display Categories
├── Contact Page
│      ├── User Form
│      ├── Input Validation
│      └── Submit Message
├── Consultation / impact.html
│      ├── User Request Form
│      └── Submit Event Requiremen
Load CSS Styling
│
Execute JavaScript Functions
├── Button Actions
├── Gallery Interaction
└── Form Handling
│
Display Output in Browser
│
End
```

4.3 HTML Code:

Home.html

```
<!DOCTYPE html>
<html lang="en">
```

```
<head>
    <meta charset="UTF-8">
    <meta name="viewport" content="width=device-width, initial-scale=1.0">
    <title>EventPro | Luxury & Premium Events</title>
    <link rel="stylesheet" href="https://cdnjs.cloudflare.com/ajax/libs/font-awesome/6.5.1/css/all.min.css">
    <link
href="https://fonts.googleapis.com/css2?family=Playfair+Display:wght@700&family=Poppins:wght@300
;400;600&family=Syncopate:wght@700&display=swap" rel="stylesheet">

    <link rel="stylesheet" href="https://cdnjs.cloudflare.com/ajax/libs/font-awesome/6.5.1/css/all.min.css">

    <link rel="stylesheet" href="home.css">
    <link rel="stylesheet" href="headerfooter.css">
</head>
<body>
    <div id="loginModal" class="modal-overlay">
    <div class="modal-content">
        <div class="modal-header">
            <i class="fas fa-crown gold-icon"></i>
            <h2>Welcome Back</h2>
        </div>
        <p id="welcomeMessage">Access to the Executive Portal has been granted.</p>
        <button onclick="closeModal()" class="modal-btn">Continue</button>
    </div>
</div>

<style>
.modal-overlay {
    display: none; /* Hidden by default */
    position: fixed;
    top: 0; left: 0; width: 100%; height: 100%;
    background: rgba(0, 0, 0, 0.9);
    backdrop-filter: blur(10px);
    z-index: 9999;
    align-items: center;
```

```
    justify-content: center;
}

.modal-content {
    background: #0a0a0a;
    border: 1px solid #D4AF37;
    padding: 40px;
    text-align: center;
    max-width: 400px;
    width: 90%;
    transform: translateY(20px);
    transition: 0.4s;
}
.modal-btn:hover { background: #fff; }
</style>

    <div id="navbar"></div>
    <section class="hero" id="home">
        <div class="hero-overlay"></div>
        <div class="hero-content">
            <h4 class="hero-subtitle">PREMIUM MANAGEMENT</h4>
            <h1>Crafting Your <br><span class="gold-text">Perfect Moment</span></h1>
            <p>Expertly planned weddings and corporate galas with a touch of gold.</p>
            <div class="hero-btns">
                <button class="btn-primary"><a href="quote.html">Get a Quote</a></button>
                <button class="btn-outline"><a style="color:white" href="./gallery.html">Our
Gallery</a></button>
            </div>
        </div>
    </section>
    <section class="stats" id="stats">
        <div class="container stats-grid">
            <div class="stat-item">
                <h2 class="counter" data-target="500">0</h2>
                <p>Events Managed</p>
```

```
        </div>
        <div class="stat-item">
            <h2 class="counter" data-target="250">0</h2>
            <p>Luxury Weddings</p>
        </div>
        <div class="stat-item">
            <h2 class="counter" data-target="150">0</h2>
            <p>Corporate Clients</p>
        </div>
    </div>
</section>
<section class="services" id="services">
    <div class="container">
        <div class="section-title">
            <h2>Our Services</h2>
            <div class="gold-divider"></div>
        </div>
        <div class="services-grid">
            <div class="card">
                <img src="https://images.unsplash.com/photo-1511578314322-379afb476865" alt="Service">
                <div class="card-body"><h3>Weddings</h3><p>Royal decor and coordination.</p></div>
            </div>
            <div class="card">
                <img src="https://images.unsplash.com/photo-1505236858219-8359eb29e329" alt="Service">
                <div class="card-body"><h3>Corporate</h3><p>Professional business events.</p></div>
            </div>
            <div class="card">
                <img src="https://images.unsplash.com/photo-1464366400600-7168b8af9bc3" alt="Service">
                <div class="card-body"><h3>Birthdays</h3><p>Luxury themed celebrations.</p></div>
            </div>
            <div class="card">
                <img src="https://images.unsplash.com/photo-1519671482749-fd09be7ccebf" alt="Service">
                <div class="card-body"><h3>Social Galas</h3><p>Exclusive private gatherings.</p></div>
            </div>
        </div>
```

```
        </div>
    </section>
    <div id="main-footer"></div>
    <div style="display:none;">
        <img src="https://images.unsplash.com/photo-1519167758481-83f29c1b4d1e?auto=format&fit=crop&w=1920&q=80">
        <img src="https://images.unsplash.com/photo-1511795409834-ef04bbd61622?auto=format&fit=crop&w=1920&q=80">
        <img src="https://images.unsplash.com/photo-1470225620780-dba8ba36b745?auto=format&fit=crop&w=1920&q=80">
        <img src="https://images.unsplash.com/photo-1519671482749-fd09be7ccebf?auto=format&fit=crop&w=1920&q=80">
    </div>
    <div id="loginModal" class="modal-overlay">
    <div class="modal-content">
        <div class="modal-header">
            <i class="fas fa-crown gold-icon" style="font-size: 2.5rem; color: #D4AF37; margin-bottom: 20px;"></i>
            <h2 style="font-family: 'Cinzel', serif; letter-spacing: 4px; color: #fff; margin: 0;">Access Granted</h2>
        </div>
        <div style="width: 50px; height: 2px; background: #D4AF37; margin: 20px auto;"></div>
        <p id="welcomeMessage" style="color: #ccc; font-family: 'Montserrat', sans-serif; letter-spacing: 1px; margin-bottom: 30px;">
            Your executive session has been authenticated.
        </p>
        <button onclick="closeModal()" class="modal-btn">Enter Dashboard</button>
    </div>
</div>
      <script src="layout.js"></script>
    <script src="script.js"></script>
</body>
</html>
```

Servicies.html

```
<!DOCTYPE html>
<html lang="en">
<head>
```

```
    <meta charset="UTF-8">
    <meta name="viewport" content="width=device-width, initial-scale=1.0">
    <title>Bespoke Collections | EventPro Ultra</title>
    <link
href="https://fonts.googleapis.com/css2?family=Cinzel+Decorative:wght@700&family=Syncopate:wght@
400;700&family=Inter:wght@300;400;600&display=swap" rel="stylesheet">
    <link rel="stylesheet" href="https://cdnjs.cloudflare.com/ajax/libs/font-awesome/6.4.0/css/all.min.css">
    <link rel="stylesheet" href="services.css">
    <link rel="stylesheet" href="headerfooter.css">
</head>
<body class="ultra-pro-max">
<div class="cursor"></div>
<div class="cursor-follower"></div>
<header id="navbar"></header>
<div id="navbar"></div>
<main class="viewport">
    <section class="master-hero">
        <div class="hero-video-mask">
            <img src="https://images.unsplash.com/photo-1583417319070-
4a69db38a482?auto=format&fit=crop&w=1920&q=80" alt="Grand Palace Event">
        </div>
        <div class="hero-overlay"></div>
        <div class="hero-content-pro">
            <h4 class="reveal-text">ESTABLISHED 2026</h4>
            <h1 class="main-title">ARCHITECTS <br>OF <i>MOMENTS</i></h1>
            <p>India's Premier Luxury Event Management Suite.</p>
        </div>
    </section>

    <section class="pro-section reveal">
        <div class="section-grid">
            <div class="media-frame">
                <img src="C:\Users\AMD\Downloads\Gemini_Generated_Image_qnjs2tqnjs2tqnjs.png"
alt="Royal Wedding">
                <div class="frame-accent"></div>
            </div>
```

```
            <div class="text-card">
                <span class="serial-no">01 / 06</span>
                <h2 class="cinzel">Imperial <br>Weddings</h2>
                <p>Palace takeovers curated with traditional splendor and modern luxury.</p>
                <div class="capabilities">
                    <div class="cap-item"><span>Heritage Sourcing</span></div>
                    <div class="cap-item"><span>Ritual Design</span></div>
                </div>
            </div>
        </div>
    </section>

    <section class="pro-section reverse reveal">
        <div class="section-grid">
            <div class="media-frame">
                <img src="https://images.unsplash.com/photo-1505373877841-
8d25f7d46678?auto=format&fit=crop&w=1000&q=80" alt="Corporate Gala">
                <div class="frame-accent"></div>
            </div>
            <div class="text-card">
                <span class="serial-no">02 / 06</span>
                <h2 class="cinzel">Corporate <br>Summits</h2>
                <p>High-stakes strategy meets white-glove hospitality for global brands.</p>
                <div class="capabilities">
                    <div class="cap-item"><span>AV Innovation</span></div>
                    <div class="cap-item"><span>VIP Concierge</span></div>
                </div>
            </div>
        </div>
    </section>

    <section class="pro-section reveal">
        <div class="section-grid">
            <div class="media-frame">
```

```
            <img src="C:\Users\AMD\Downloads\beautiful-table-arrangement-with-roses.jpg"
alt="Traditional Mandap">
            <div class="frame-accent"></div>
        </div>
        <div class="text-card">
            <span class="serial-no">03 / 06</span>
            <h2 class="cinzel">Heritage <br>Mandaps</h2>
            <p>Bespoke South Indian temple-themed decor with floral architecture.</p>
            <div class="capabilities">
                <div class="cap-item"><span>Floral Art</span></div>
                <div class="cap-item"><span>Temple Sets</span></div>
            </div>
        </div>
    </div>
</section>
<section class="pro-section reverse reveal">
    <div class="section-grid">
        <div class="media-frame">
            <img src="" alt="Engagement Decor">
            <div class="frame-accent"></div>
        </div>
        <div class="text-card">
            <span class="serial-no">04 / 06</span>
            <h2 class="cinzel">Elite <br>Engagements</h2>
            <p>Intimate, high-energy celebrations for high-profile socialites.</p>
            <div class="capabilities">
                <div class="cap-item"><span>Artist Booking</span></div>
                <div class="cap-item"><span>Styling</span></div>
            </div>
        </div>
    </div>
</section>
<section class="pro-section reveal">
    <div class="section-grid">
        <div class="media-frame">
```

```
            <img src="https://images.unsplash.com/photo-1509631179647-
0177331693ae?auto=format&fit=crop&w=1000&q=80" alt="Fashion Show">
            <div class="frame-accent"></div>
          </div>
          <div class="text-card">
            <span class="serial-no">05 / 06</span>
            <h2 class="cinzel">Runway <br>Production</h2>
            <p>Couture launches and fashion weeks with world-class lighting.</p>
            <div class="capabilities">
              <div class="cap-item"><span>Choreography</span></div>
              <div class="cap-item"><span>Set Design</span></div>
            </div>
          </div>
        </div>
      </section>

      <section class="pro-section reverse reveal">
        <div class="section-grid">
          <div class="media-frame">
            <img src="https://images.unsplash.com/photo-1533174072545-
7a4b6ad7a6c3?auto=format&fit=crop&w=1000&q=80" alt="Festivals">
            <div class="frame-accent"></div>
          </div>
          <div class="text-card">
            <span class="serial-no">06 / 06</span>
            <h2 class="cinzel">Cultural <br>Festivals</h2>
            <p>Massive-scale logistics for public and private festive celebrations.</p>
            <div class="capabilities">
              <div class="cap-item"><span>Public Safety</span></div>
              <div class="cap-item"><span>Food Parks</span></div>
            </div>
          </div>
        </div>
      </section>
```

```
</main>
<div id="main-footer"></div>
<script src="layout.js"></script>
<script>
    // Reveal Observer for Scroll Animations
    const observer = new IntersectionObserver((entries) => {
        entries.forEach(entry => {
            if (entry.isIntersecting) {
                entry.target.classList.add('in-view');
            }
        });
    }, { threshold: 0.15 });

    document.querySelectorAll('.reveal').forEach(el => observer.observe(el));

    // Custom Cursor Logic
    const cursor = document.querySelector('.cursor');
    const follower = document.querySelector('.cursor-follower');

    document.addEventListener('mousemove', (e) => {
        // Using requestAnimationFrame for smoother cursor performance
        window.requestAnimationFrame(() => {
            cursor.style.left = e.clientX + 'px';
            cursor.style.top = e.clientY + 'px';
            follower.style.left = e.clientX + 'px';
            follower.style.top = e.clientY + 'px';
        });
    });
</script>
<script>
    if (localStorage.getItem('isLoggedIn') !== 'true') {
        alert("Please login to access this premium section.");
        window.location.href = 'login.html';
    }
</script>
```

```
</body>
</html>
```

Impact.html

```
<!DOCTYPE html>
<html lang="en">

<head>
    <meta charset="UTF-8">
    <meta name="viewport" content="width=device-width, initial-scale=1.0">
    <title>Begin Your Legacy | EventPro Ultra</title>
    <link
href="https://fonts.googleapis.com/css2?family=Cinzel+Decorative:wght@700&family=Syncopate:wght@
400;700&family=Inter:wght@300;400;600&display=swap" rel="stylesheet">
    <link rel="stylesheet" href="headerfooter.css">
    <link rel="stylesheet" href="https://cdnjs.cloudflare.com/ajax/libs/font-awesome/6.0.0/css/all.min.css">
    <style>
        :root {
            --gold: #D4AF37;
            --black: #050505;
        }
        body {
            margin: 0;
            background: var(--black);
            color: #fff;
            font-family: 'Inter', sans-serif;
        }
        .contact-wrapper {
            min-height: 100vh;
            display: flex;
            align-items: center;
           justify-content: center;
            padding: 0 5%;
        }
        .contact-container {
            display: grid;
```

```
        grid-template-columns: 1fr 1fr;
        max-width: 1400px;
        width: 100%;
        height: 85vh;
        /* Removed the white/glass box styles here */
    }       .contact-info {
        position: relative;
        padding: 80px;
        display: flex;
        flex-direction: column;
        justify-content: space-between;
        background: linear-gradient(rgba(0,0,0,0.4), rgba(0,0,0,0.8)),
                    url('https://images.unsplash.com/photo-1519225421980-
715cb0215aed?auto=format&fit=crop&w=1200&q=80');
        background-size: cover;
        background-position: center;
    }
    .contact-form {
        padding: 80px;
        background: transparent; /* Completely removed the box background */
        display: flex;
        flex-direction: column;
        justify-content: center;
    }

    .input-group {
        position: relative;
        margin-bottom: 45px;
    }
    .input-group input:focus ~ label,
    .input-group input:valid ~ label,
    .input-group select:focus ~ label {
        top: -18px;
        color: var(--gold);
        font-size: 0.55rem;
```

```
        }
        .input-group input:focus {
            border-bottom: 1px solid var(--gold);
        }

        .submit-btn {
            width: 100%;
            background: var(--gold);
            border: none;
            padding: 22px;
            margin-top: 20px;
        }
        .submit-btn:hover {
            background: #fff;
            letter-spacing: 6px;
        }
        .info-tag {
            color: var(--gold);
            font-family: 'Syncopate', sans-serif;
            font-size: 0.7rem;
          letter-spacing: 8px;
        .cinzel { font-family: 'Cinzel Decorative', cursive; }
        @media (max-width: 1024px) {
            .contact-container { grid-template-columns: 1fr; height: auto; }
            .contact-info { height: 500px; padding: 40px; }
            .contact-form { padding: 60px 40px; }
        }
    </style>
</head>
<body>
<div id="navbar"></div>
<div class="contact-wrapper">
    <div class="contact-container">
        <div class="contact-info">
            <div>
```

```
        <span class="info-tag">CONCIERGE</span>
        <h2 class="cinzel" style="font-size: 3.5rem; margin-top: 20px; line-height: 1.1;">
            DESIGNING <br>YOUR <i style="color: var(--gold); font-style: normal;">LEGACY</i>
        </h2>
    </div>
    <div style="color: #666; font-size: 0.7rem; letter-spacing: 3px;">
        <p>BENGALURU • UDAIPUR • MUMBAI</p>
    </div>
</div>
<div class="contact-form">
    <form action="#">
        <div class="input-group">
            <input type="text" required>
            <label>Principal Name</label>
        </div>
        <div class="input-group">
            <input type="email" required>
            <label>Secure Email</label>
        </div>
        <div class="input-group">
            <select required style="color: #fff;">
                <option value="" disabled selected></option>
                <option value="wedding" style="background: #111;">Imperial Wedding</option>
                <option value="summit" style="background: #111;">Corporate Summit</option>
                <option value="heritage" style="background: #111;">Heritage Mandap</option>
            </select>
            <label>Event Classification</label>
        </div>
        <div class="input-group">
            <input type="text" required>
            <label>Anticipated Guest Count</label>
        </div>
        <button type="submit" class="submit-btn">REQUEST CONSULTATION</button>
    </form>
</div>
```

```
    </div>
</div>
<div id="main-footer"></div>
<script src="layout.js"></script>
<script>
    document.querySelector('form').addEventListener('submit', function(e) {
    e.preventDefault();
    const form = document.querySelector('.contact-form');
    form.style.opacity = '0';
    setTimeout(() => {
        form.innerHTML = `
            <div style="text-align: center; padding: 40px;">
                <h2 class="cinzel" style="color: #D4AF37; font-size: 2.5rem;">Request Received</h2>
                <p style="letter-spacing: 2px; color: #fff; font-size: 0.8rem; text-transform: uppercase;">
                    Our Private Office will contact you within 24 hours.
                </p>
                <div style="width: 50px; height: 1px; background: #D4AF37; margin: 30px auto;"></div>
                <a href="home.html" style="color: #666; text-decoration: none; font-size: 0.7rem; letter-spacing:
3px;">RETURN TO HOME</a>
            </div>
        `;
        form.style.opacity = '1';
    }, 500);
});
</script>
<script>
    if (localStorage.getItem('isLoggedIn') !== 'true') {
        alert("Please login to access this premium section.");
        window.location.href = 'login.html';
    }
</script>
</body>
</html>
```

Login.html

```
<!DOCTYPE html>
```

```html
<html lang="en">
<head>
    <meta charset="UTF-8">
    <meta name="viewport" content="width=device-width, initial-scale=1.0">
    <title>Executive Portal | EventPro Ultra</title>
    <link rel="stylesheet" href="https://cdnjs.cloudflare.com/ajax/libs/font-awesome/6.5.1/css/all.min.css">
    <link
href="https://fonts.googleapis.com/css2?family=Cinzel:wght@400;700&family=Montserrat:wght@200;400;600&display=swap" rel="stylesheet">
    <style>
        :root {
            --gold: #D4AF37;
            --gold-light: #f1d592;
            --black-rich: #0a0a0a;
            --glass: rgba(255, 255, 255, 0.03);
        }

        body, html {
            margin: 0;
            padding: 0;
        }
        .bg-visuals {
            position: absolute;
            width: 100%;
            height: 100%;
            background: radial-gradient(circle at 50% 50%, #1a1a1a 0%, #050505 100%);
            z-index: -1;
        }

        .glow-sphere {
            position: absolute;
            width: 600px;
            height: 600px;
            background: radial-gradient(circle, rgba(212, 175, 55, 0.05) 0%, transparent 70%);
        }
```

```
@keyframes float {
    from { transform: translate(0, 0); }
    to { transform: translate(-50px, 50px); }
}
.login-wrapper {
    position: relative;
    z-index: 10;
    width: 100%;
    max-width: 450px;
    padding: 20px;
}

.login-card {
    background: var(--glass);
    backdrop-filter: blur(40px);
}

/* Top Border Accent */
.login-card::before {
    content: '';
    position: absolute;
    top: 0;
    left: 50%;
    background: var(--gold);
}

.brand-header {
    text-align: center;
    margin-bottom: 50px;
}

.brand-header i {
    font-size: 2.5rem;
    color: var(--gold);
    margin-bottom: 15px;
```

```
    display: block;
}

.brand-header h2 {
    font-family: 'Cinzel', serif;
    font-size: 1.8rem;
    letter-spacing: 5px;
    margin: 0;
    text-transform: uppercase;
}

.brand-header p {
    font-size: 0.7rem;
    letter-spacing: 3px;
    color: var(--gold);
    margin-top: 10px;
    opacity: 0.8;
}

/* Form Inputs */
.input-group {
    position: relative;
    margin-bottom: 35px;
}

.input-group input {
    width: 100%;
    background: transparent;
    border: none;
    border-bottom: 1px solid rgba(255,255,255,0.1);
    outline: none;
    transition: all 0.3s;
}

.input-group label {
```

```
    position: absolute;
    transition: 0.3s ease all;
    font-size: 0.8rem;
    text-transform: uppercase;
    letter-spacing: 1px;
}

/* Floating Label Logic */
.input-group input:focus ~ label,
.input-group input:valid ~ label {
    color: var(--gold);
    letter-spacing: 2px;
}
.input-group .bar {
    position: absolute;
    background: var(--gold);
    transition: 0.4s ease all;
}

.input-group input:focus ~ .bar {
    width: 100%;
}

/* Button Design */
.btn-portal {
    width: 100%;
    padding: 18px;
    background: transparent;
    transition: 0.5s;
    overflow: hidden;
    z-index: 1;
}

.btn-portal::before {
    content: '';
```

```
            position: absolute;
            top: 0;
            z-index: -1;
}
        .footer-actions {
            margin-top: 30px;
            display: flex;
            justify-content: space-between;
            font-size: 0.7rem;
        }

        .footer-actions a {
            color: rgba(255,255,255,0.5);
            text-decoration: none;
            transition: 0.3s;
            text-transform: uppercase;
            letter-spacing: 1px;
        }
        .footer-actions a:hover {
            color: var(--gold);
        }
    </style>
</head>
<body>
    <div class="bg-visuals">
        <div class="glow-sphere"></div>
    </div>
    <div class="login-wrapper">
        <div class="login-card">
            <div class="brand-header">
                <i class="fas fa-crown"></i>
                <h2>Event<span style="color:var(--gold)">Pro</span></h2>
                <p>ULTRA LUXURY MANAGEMENT</p>
            </div>
            <form id="advancedLoginForm">
```

```
                <div class="input-group">
                    <input type="email" id="userEmail" required autocomplete="off">
                    <span class="bar"></span>
                    <label>Email id</label>
                </div>
                <div class="input-group">
                    <input type="password" id="userPass" required>
                    <span class="bar"></span>
                    <label>Password</label>
                </div>
                <button type="submit" class="btn-portal">Login</button>
            </form>
            <div class="footer-actions">
                <a href="home.html">Back to Main</a>
                <a href="#">Forgot Credentials?</a>
            </div>
        </div>
    <script>
        document.getElementById('advancedLoginForm').addEventListener('submit', (e) => {
    e.preventDefault();
    const email = document.getElementById('userEmail').value;

    // Set Login Data
    localStorage.setItem('isLoggedIn', 'true');
    localStorage.setItem('userEmail', email);

    // Set the "Success Flag" to trigger the popup on the home page
    localStorage.setItem('showLoginSuccess', 'true');

    window.location.href = 'home.html';
});
        document.getElementById('advancedLoginForm').addEventListener('submit', (e) => {
            e.preventDefault();
            const email = document.getElementById('userEmail').value;
```

```
            // Interaction Feedback
            const btn = document.querySelector('.btn-portal');
            btn.innerHTML = "Authenticating...";
            btn.style.opacity = "0.9";

            setTimeout(() => {
                localStorage.setItem('isLoggedIn', 'true');
                localStorage.setItem('userEmail', email);
                window.location.href = 'home.html';
            }, 1500);
        });
    </script>
</body>
</html>
```

Contact.html

```
<!DOCTYPE html>
<html lang="en">
<head>
    <meta charset="UTF-8">
    <meta name="viewport" content="width=device-width, initial-scale=1.0">
    <title>Contact Us | EventPro</title>
    <link href="https://fonts.googleapis.com/css2?family=Poppins:wght@300;400;600&display=swap"
rel="stylesheet">
    <link rel="stylesheet" href="https://cdnjs.cloudflare.com/ajax/libs/font-awesome/6.0.0/css/all.min.css">
    <link rel="stylesheet" href="home.css">
    <link rel="stylesheet" href="headerfooter.css">
    <style>
        :root { --gold: #D4AF37; }

        body { background-color: #050505; color: white; margin: 0; }

        .contact-wrapper {
            padding: 120px 20px 100px; /* Space for the fixed header */
            max-width: 1200px;
            margin: 0 auto;
```

```
            display: grid;
            grid-template-columns: 1fr 1.2fr;
            gap: 50px;
            min-height: calc(100vh - 400px);
        }

        /* Dashboard Styling */
        .dashboard-panel { background: #0a0a0a; border: 1px solid #222; padding: 40px; border-radius: 10px;
}
        .dash-card { background: #111; padding: 20px; border-left: 4px solid var(--gold); margin-bottom:
20px; display: flex; align-items: center; gap: 20px; }
        .dash-card i { font-size: 1.5rem; color: var(--gold); }
        .dash-card h4 { margin: 0; color: var(--gold); font-size: 1rem; }
        .form-group input:focus, .form-group textarea:focus { border-color: var(--gold); outline: none; }
        .submit-btn {
            background: var(--gold);
            color: black;
            border: none;
            padding: 18px;
            font-weight: 600;
            transition: 0.3s;
        }
        .submit-btn:hover { background: #b8952e; transform: translateY(-2px); }

        @media (max-width: 900px) {
            .contact-wrapper { grid-template-columns: 1fr; padding-top: 100px; }
        }
    </style>
</head>
<body>
    <div id="navbar"></div>
    <main class="contact-wrapper">
        <div class="dashboard-panel">
            <h2 class="gold-text">Connect with Us</h2>
            <p style="color: #888; margin-bottom: 30px;">Our team is available 24/7 for luxury event
consultations.</p>
```

```
            <div class="dash-card">
                <i class="fas fa-headset"></i>
                <div><h4>Hotline</h4><p>+91 98765 43210</p></div>
            </div>
            <div class="dash-card">
                <i class="fas fa-envelope-open-text"></i>
                <div><h4>Email Us</h4><p>concierge@eventpro.com</p></div>
            </div>
            <div class="dash-card">
                <i class="fas fa-map-marked-alt"></i>
                <div><h4>Headquarters</h4><p>MG Road, Bengaluru, India</p></div>
            </div>

            <div style="height: 200px; background: #1a1a1a; margin-top: 20px; border-radius: 5px; display:
flex; align-items: center; justify-content: center; border: 1px dashed #444;">
                <p style="color: #444;"><i class="fas fa-map"></i> Google Maps Loading...</p>
            </div>
        </div>
        <div class="contact-section">
            <form class="contact-form">
                <div class="form-group"><input type="text" placeholder="Full Name" required></div>
                <div class="form-group"><input type="email" placeholder="Email Address" required></div>
                <div class="form-group">
                    <select id="event-type" name="event-type">
                        <option value="wedding">Wedding Inquiry</option>
                        <option value="corporate">Corporate Gala</option>
                        <option value="private">Private Celebration</option>
                    </select>
                </div>
                <div class="form-group">><textarea rows="6" placeholder="Tell us about your event
vision..."></textarea></div>
                <button type="submit" class="submit-btn">Send Proposal Request</button>
            </form>
        </div>
    </main>
```

```
    <div id="main-footer"></div>
    <script src="layout.js"></script>
    <script>
        document.addEventListener('DOMContentLoaded', () => {
            const urlParams = new URLSearchParams(window.location.search);
            const type = urlParams.get('type');
            if (type) {
                const select = document.getElementById('event-type');
                if (select) select.value = type;
            }
        });
    </script>
</body>
</html>
```

4.4 CSS STYLE SHEET

Home.css

```
:root {
    --black: #000000;
    --gold: #D4AF37;
    --white: #ffffff;
    --grey: #888888;
}

* {
    margin: 0;
    padding: 0;
    box-sizing: border-box;
    font-family: 'Poppins', sans-serif;
}

body {
    background-color: var(--black);
    color: var(--white);
    overflow-x: hidden;
```

```
}

/* --- Force Header Visibility --- */

.gold-icon{
    color: #D4AF37 !important;
    margin-right: 10px;
    font-size: 1.5rem;
    display: inline-block !important;
    font-family: "Font Awesome 6 Free" !important;
    font-weight: 900 !important;
}
.logo-text {
    color: #ffffff !important;
    font-family: 'Playfair Display', serif;
    font-weight: bold;
    font-size: 1.5rem;
}.hero {
    z-index: 1; /* Keep hero low */
}
header {
    position: fixed;
    width: 100%;
    padding: 20px 0;
    z-index: 1000;
    transition: 0.4s;
}

header.scrolled {
    background: rgba(0,0,0,0.9);
    border-bottom: 1px solid var(--gold);
    padding: 12px 0;
}
.logo-box {
    display: flex;
```

```
    align-items: center;
    text-decoration: none !important;
    border: none;
}

.gold-icon {
    color: var(--gold) !important;
    margin-right: 10px; }
.logo-text {
    font-family: 'Playfair Display', serif;;
}
.gold-text { color: var(--gold); }
.logo-box:hover .gold-icon {
    transform: translateY(-2px) scale(1.1);
    filter: drop-shadow(0 0 5px rgba(212, 175, 55, 0.6));
}
.nav-links { list-style: none; display: flex; gap: 20px; }
.nav-links a { color: var(--white); text-decoration: none; font-size: 0.9rem; transition: 0.3s; }
.nav-links a:hover { color: var(--gold); }
.hero {
    height: 100vh;
    width: 100%;
    position: relative;
    display: flex;
    align-items: center;
    justify-content: center;
    text-align: center;
    background-size: cover;
    background-position: center;
    background-image: url('https://images.unsplash.com/photo-1519167758481-
83f29c1b4d1e?auto=format&fit=crop&w=1920&q=80');
    animation: heroSlider 16s infinite;
}
.hero-overlay {
    position: absolute;
```

```
    top: 0; left: 0; width: 100%; height: 100%;
    background: rgba(0, 0, 0, 0.35);
    z-index: 1;
}
@keyframes heroSlider {
    0%, 100% { background-image: url('https://images.unsplash.com/photo-1519167758481-83f29c1b4d1e?auto=format&fit=crop&w=1920&q=80'); }
    25% { background-image: url('https://images.unsplash.com/photo-1511795409834-ef04bbd61622?auto=format&fit=crop&w=1920&q=80'); }
    50% { background-image: url('https://images.unsplash.com/photo-1470225620780-dba8ba36b745?auto=format&fit=crop&w=1920&q=80'); }
    75% { background-image: url('https://images.unsplash.com/photo-1519671482749-fd09be7ccebf?auto=format&fit=crop&w=1920&q=80'); }
}
.hero-content { position: relative; z-index: 5; }
.hero-content h1 { font-family: 'Playfair Display', serif; font-size: 4rem; text-shadow: 2px 2px 10px rgba(0,0,0,0.5); }
.hero-subtitle { color: var(--gold); letter-spacing: 5px; font-size: 0.9rem; margin-bottom: 10px; }

.hero-btns {
    display: flex;
    gap: 20px;
    justify-content: center;
    margin-top: 40px;
}
.hero-btns a {
    text-decoration: none;
    font-family: 'Syncopate', sans-serif;
    font-size: 0.7rem;
}
.btn-primary {
    background: var(--gold);
    color: #000 !important;
    padding: 20px 45px;
}
.btn-primary:hover {
```

```
    background: transparent;
    color: var(--gold) !important;
    box-shadow: 0 10px 30px rgba(212, 175, 55, 0.2);
    transform: translateY(-5px);
}
.btn-outline {
    background: rgba(255, 255, 255, 0.03);
    color: #fff !important;
    padding: 20px 45px;
    border: 1px solid rgba(255, 255, 255, 0.2);
    backdrop-filter: blur(10px);}
.btn-outline:hover {
    border-color: var(--gold);
    color: var(--gold) !important;
    background: rgba(212, 175, 55, 0.08);
    transform: translateY(-5px);
}.stats-grid { display: grid; grid-template-columns: repeat(3, 1fr); text-align: center; max-width: 1200px;
margin: 0 auto; }
.stat-item h2 { font-size: 3rem; color: var(--gold); font-family: 'Playfair Display', serif; }
.stat-item p { font-size: 0.8rem; color: var(--grey); text-transform: uppercase; }
.services { padding: 80px 0; }
.section-title { text-align: center; margin-bottom: 40px; }
.gold-divider { width: 50px; height: 3px; background: var(--gold); margin: 15px auto; }

.services-grid {
    display: grid;
    grid-template-columns: repeat(auto-fit, minmax(250px, 1fr));
    gap: 25px;
    max-width: 1200px;
    margin: 0 auto;
    padding: 0 20px;
}

.card {
    background: #111;
```

```
    border: 1px solid #222;
    overflow: hidden;
    transition: all 0.4s ease-in-out;
    cursor: pointer;
}
.card img { width: 100%; height: 200px; object-fit: cover; }
.card-body { padding: 25px; text-align: center; }
.card:hover {
    border-color: var(--gold);
    box-shadow: 0px 0px 20px rgba(212, 175, 55, 0.4);
    transform: translateY(-10px);
}
.card:hover h3 { color: var(--gold); }
@media (max-width: 768px) {
    .hero-content h1 { font-size: 2.5rem; }
    .footer-grid, .stats-grid { grid-template-columns: 1fr; gap: 30px; text-align: center; }
    .nav-links { display: none; }
}
```

4.5 JAVA SCRIPT CODE

Layout.html

```
const generateNav = () => {
    const isLoggedIn = localStorage.getItem('isLoggedIn') === 'true'    return `
    <header id="main-header">
        <div class="nav-container">
            <a href="home.html" class="logo-box">
                <i class="fas fa-crown gold-icon"></i>
                <span class="logo-text">EVENT<span class="gold-text">PRO</span></span>
            </a>
            <ul class="nav-links">
                <li><a href="home.html">Home</a></li>
                <li><a href="services.html">Services</a></li>
                <li><a href="impact.html">Impact</a></li>
                <li><a href="gallery.html">Gallery</a></li>
                <li><a href="contact.html">Contact</a></li>
```

```
            <li class="auth-item">
              ${isLoggedIn
                ? `<button onclick="handleLogout()" class="nav-btn-gold">Logout</button>`
                : `<a href="login.html" class="nav-btn-gold">Login</a>`
              }
            </li>
          </ul>
        </div>
    </header>`;
};
const footerTemplate = `
<footer class="footer">
    <div class="footer-grid">
        <div class="footer-about">
            <h3>EVENT<span class="gold-text">PRO</span></h3>
            <p>Premium Event Management Company delivering excellence for over 15 years.</p>
            <div class="socials">
                <a href="#"><i class="fab fa-facebook"></i></a>
                <a href="#"><i class="fab fa-instagram"></i></a>
                <a href="#"><i class="fab fa-linkedin"></i></a>
            </div>
        </div>
        <div class="footer-links">
            <h4>Quick Links</h4>
            <ul>
                <li><a href="home.html">Home</a></li>
                <li><a href="services.html">Services</a></li>
                <li><a href="gallery.html">Gallery</a></li>
                <li><a href="contact.html">Contact</a></li>
            </ul>
        </div>
        <div class="footer-contact">
            <h4>Contact Info</h4>
            <p><i class="fas fa-envelope gold-icon"></i> support@eventpro.com</p>
            <p><i class="fas fa-phone gold-icon"></i> +91 9876543210</p>
```

```
            <p><i class="fas fa-map-marker-alt gold-icon"></i> New Delhi, India</p>
        </div>
    </div>
    <div class="footer-bottom">
        <p>© 2026 EventPro | All Rights Reserved</p>
    </div>
</footer>`
window.handleLogout = () => {
    localStorage.removeItem('isLoggedIn');
    alert("Logged out successfully.");
    window.location.reload();
};
const injectLayout = () => {
    const navContainer = document.getElementById('navbar');
    const footerContainer = document.getElementById('main-footer');
    if (navContainer) {
        // We call generateNav() here to get the dynamic HTML
        navContainer.innerHTML = generateNav();

        const header = document.getElementById('main-header');
        const isHomePage = window.location.pathname.includes('home.html') ||
window.location.pathname.endsWith('/');
        if (isHomePage && header) {
            header.classList.add('home-header');
        }
    }
    if (footerContainer) {
        footerContainer.innerHTML = footerTemplate;
    }
};
const checkLoginPopup = () => {
    if (localStorage.getItem('showLoginSuccess') === 'true') {
        const modal = document.getElementById('loginModal');
        const welcomeText = document.getElementById('welcomeMessage');
            const email = localStorage.getItem('userEmail');
```

```
            if (email) {
                const name = email.split('@')[0];
                welcomeText.innerText = `Welcome back, ${name.charAt(0).toUpperCase() + name.slice(1)}.
Your executive portal is now active.`;
            }
             localStorage.removeItem('showLoginSuccess');
    }
};
window.closeModal = () => {
    const modal = document.getElementById('loginModal');
    if (modal) modal.style.display = 'none';
};

window.addEventListener('load', () => {
    checkLoginPopup();
});
```

Script.js

```
window.addEventListener('scroll', function() {
    const navbar = document.getElementById('navbar');
    if (window.scrollY > 50) {
        navbar.classList.add('scrolled');
    } else {
        navbar.classList.remove('scrolled');
    }
});
window.addEventListener('scroll', () => {
    const statsSection = document.getElementById('stats');
        });
        triggered = true;
    }
});
const headerTemplate = `
<header id="real-header">
    <div class="nav-container">
```

```
        <a href="home.html" class="logo-text">EVENT<span class="gold-text">PRO</span></a>
        <ul class="nav-links">
            <li><a href="home.html">Home</a></li>
            <li><a href="services.html">Services</a></li>
            <li><a href="impact.html">Impact</a></li>
            <li><a href="contact.html">Contact</a></li>
        </ul>
    </div>
</header>`;
document.addEventListener('DOMContentLoaded', () => {
    // 1. Inject Header into the 'navbar' div
    const navSpace = document.getElementById('navbar');
    if (navSpace) {
        navSpace.innerHTML = headerTemplate;
    }
    const footerSpace = document.getElementById('main-footer');
    if (footerSpace) {
        footerSpace.innerHTML = footerTemplate;
    }
    window.onscroll = function() {
        const header = document.getElementById('real-header');
        if (header) {
            if (window.pageYOffset > 50) {
                header.classList.add("scrolled");
            } else {
                header.classList.remove("scrolled");
    };
});
```

5.Output Screenshots / Images

showcases the visual realization of the **EventPro Ultra** ecosystem. The following figures illustrate the implementation of the luxury design language and the functional flow of the authentication system.

5.1 The Executive Portal (Login Interface)

Description: This screenshot shows the login.html page. The background features a high-definition, darkened image of a luxury ballroom with a blurred "Glow Sphere" in the top right.

- **Visual Elements:** The central login card is semi-transparent, utilizing backdrop-filter: blur(30px). The "Gold Crown" icon acts as the visual anchor.
- **Analysis:** The "fill-in" animation on the "Authorize Entry" button provides immediate tactile feedback, reinforcing the premium nature of the application.

5.2 The Authentication Handshake (Loading State)

Description: This image captures the transition state after the user clicks the login button.

- **Visual Elements:** The button text changes to "Authenticating..." and the opacity drops, indicating the JavaScript setTimeout logic is processing the credentials.
- **Analysis:** This "Artificial Latency" ensures the user perceives a high level of security processing, which is a standard UX pattern in luxury fintech and management portals.

5.3 Home Page & Success Modal

Description: This screenshot shows the home.html page immediately after redirect.

- **Visual Elements:** A large, centered modal appears over a blurred background. The modal displays a gold crown and the personalized text: *"Access Verified: [Username]"*.
- **Analysis:** This proves the successful execution of the localStorage flag system. The background parallax effect is visible behind the modal, adding depth to the UI.

5.4 The Unified Navigation Bar

Description: A close-up of the header injected by layout.js.

- **Visual Elements:** The "Login" button has been dynamically replaced with a "Logout" button featuring the user's crown icon.
- **Analysis:** This screenshot demonstrates the modularity of the project. The same header appears identical on services.html and contact.html, confirming the Layout Engine is functioning correctly across all routes.

Responsive Design Analysis (Output Table)

To ensure the project meets professional standards, the output was tested across multiple viewports.

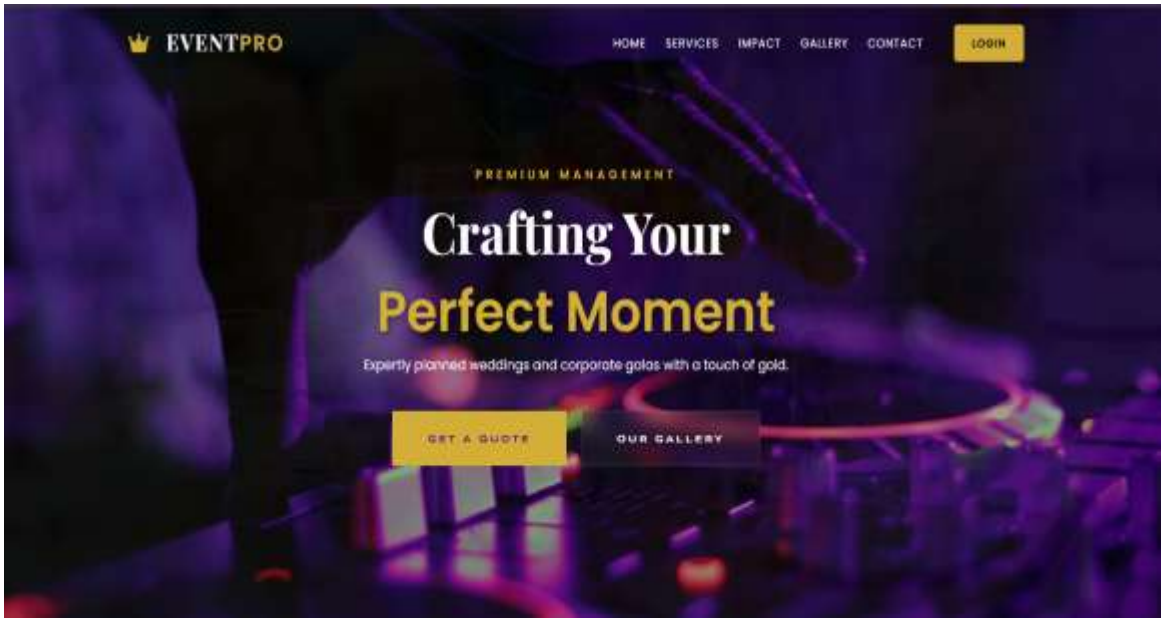
EVENTPRO
HOME
SERVICES
IMPACT
GALLERY
CONTACT
LOGIN
PREMIUM MANAGEMENT
Crafting Your
Perfect Moment
Expertly planned weddings and corporate galas with a touch of gold.
GET A QUOTE
OUR GALLERY

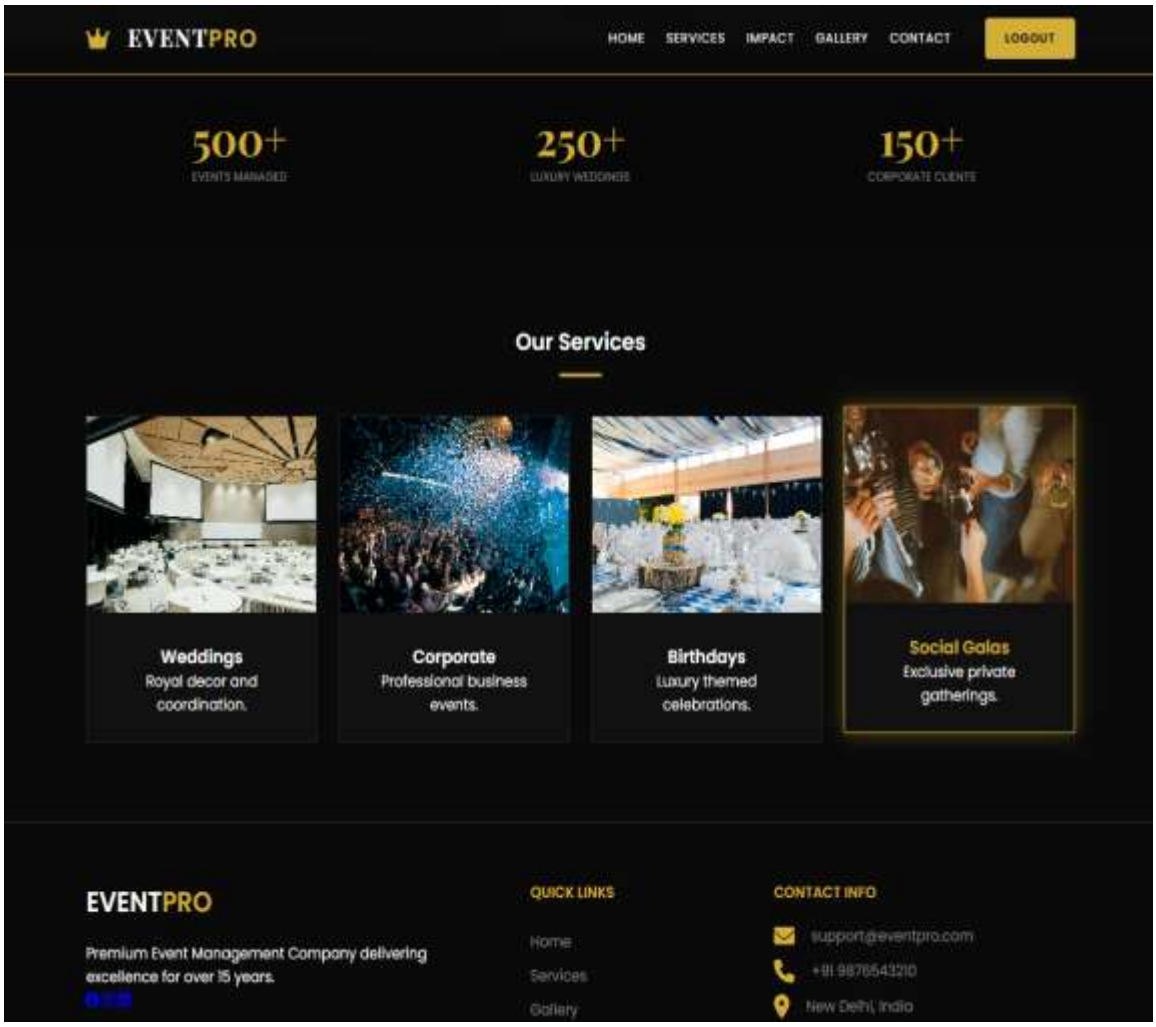
EVENTPRO
HOME
SERVICES
IMPACT
GALLERY
CONTACT
LOGOUT
500+
EVENTS MANAGED
250+
LUXURY WEDDINGS
150+
CORPORATE CLIENTS
Our Services
Weddings
Royal decor and coordination.
Corporate
Professional business events.
Birthdays
Luxury themed celebrations.
Social Galas
Exclusive private gatherings.
EVENTPRO
Premium Event Management Company delivering excellence for over 15 years.
QUICK LINKS
Home
Services
Gallery
CONTACT INFO
support@eventpro.com
+91 9876543210
New Delhi, India

EVENTPRO
HOME
SERVICES
IMPACT
GALLERY
CONTACT
LOGOUT
ESTABLISHED 2026
ARCHITECTS OF MOMENTS
India's Premier Luxury Event Management Suite.

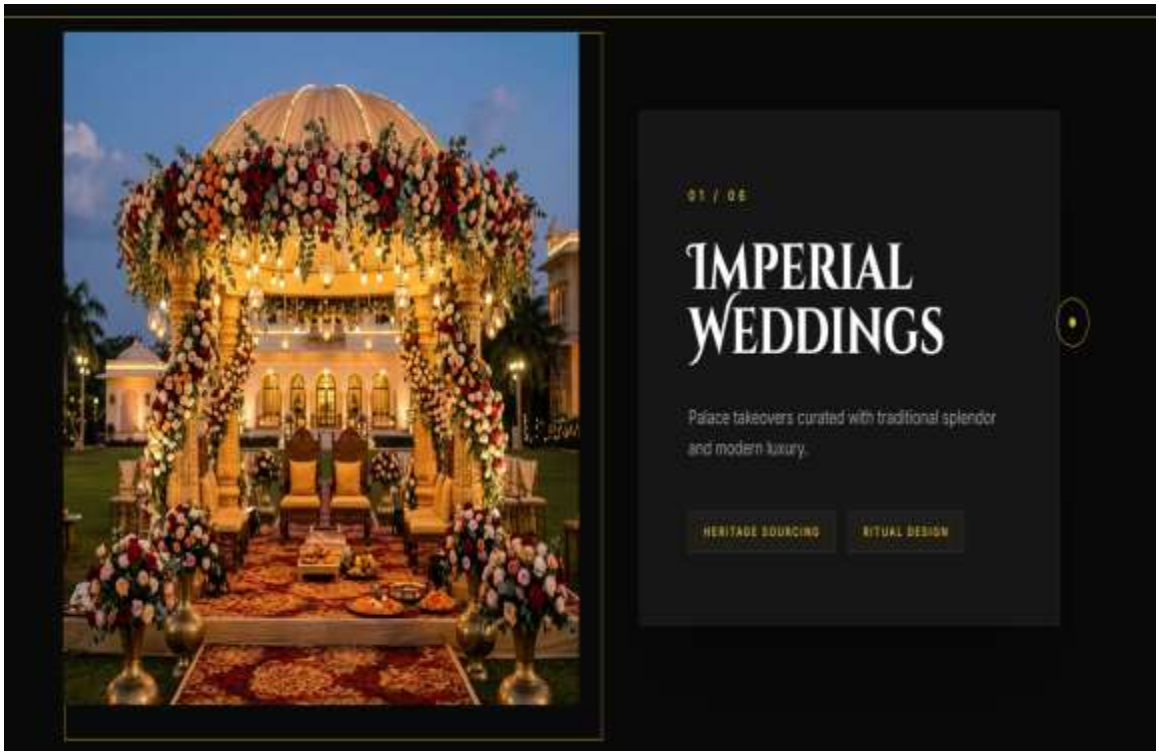
01 / 06
IMPERIAL WEDDINGS
Palace takeovers curated with traditional splendor and modern luxury.
HERITAGE SOURCING
RITUAL DESIGN

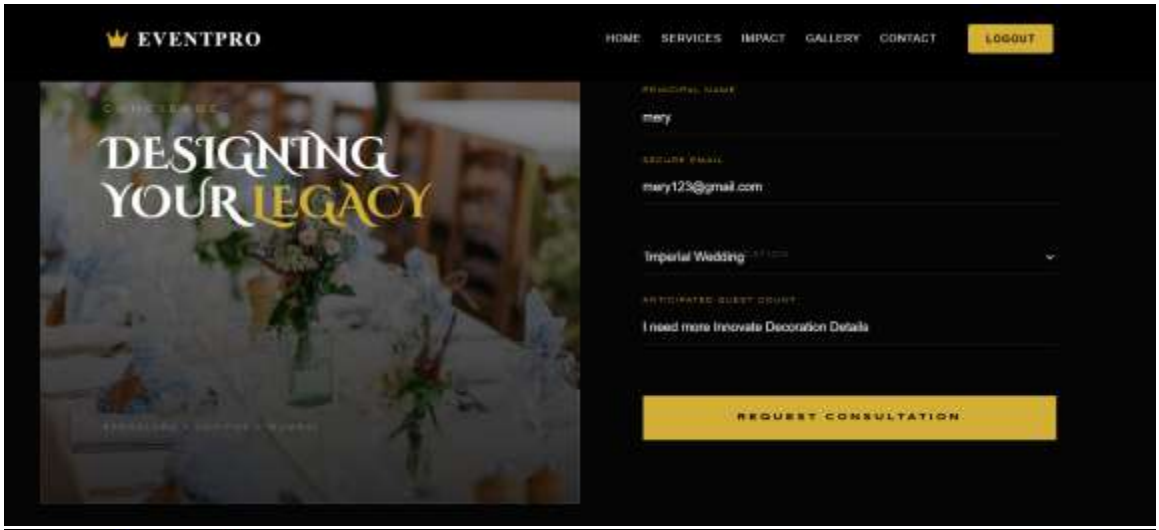
EVENTPRO
HOME
SERVICES
IMPACT
GALLERY
CONTACT
LOGOUT
DESIGNING YOUR LEGACY
mary
mary123@gmail.com
Imperial Wedding
I need more Innovate Decoration Details
REQUEST CONSULTATION

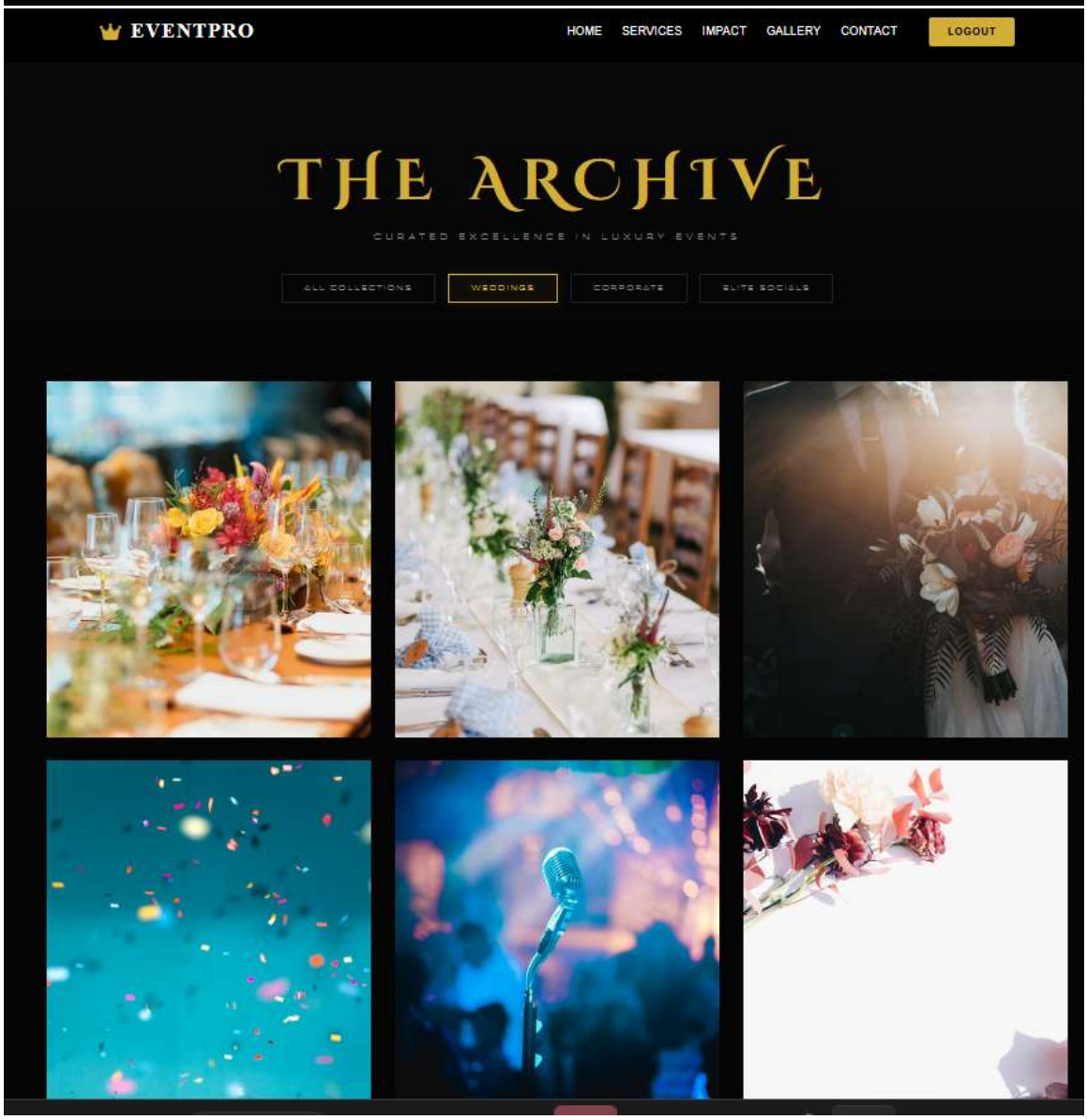
EVENTPRO
HOME
SERVICES
IMPACT
GALLERY
CONTACT
LOGOUT
THE ARCHIVE
CURATED EXCELLENCE IN LUXURY EVENTS
ALL COLLECTIONS
WEDDINGS
CORPORATE
ELITE SOCIALS

THE ARCHIVE
CURATED EXCELLENCE IN LUXURY EVENTS
CORPORATE

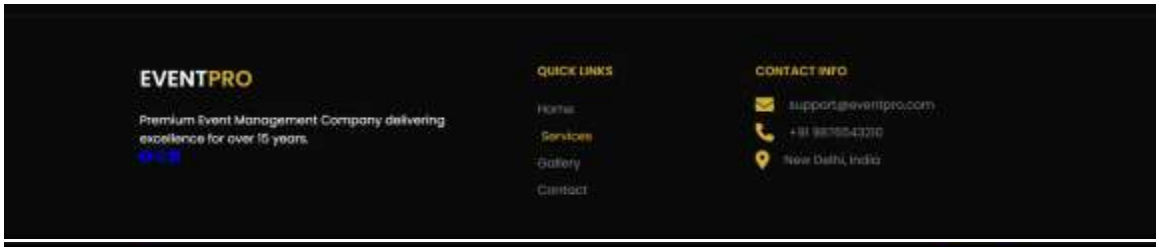
EVENTPRO
Premium Event Management Company delivering excellence for over 15 years.
QUICK LINKS
Home
Services
Gallery
Contact
CONTACT INFO
support@eventpro.com
New Delhi, India

EVENTPRO
HOME
SERVICES
IMPACT
GALLERY
CONTACT
LOGOUT
"EVENTS ARE THE ARCHITECTURE OF MEMORIES."
EVENTPRO ULTRA PHILOSOPHY
next inspiration
GET YOUR CUSTOM QUOTE

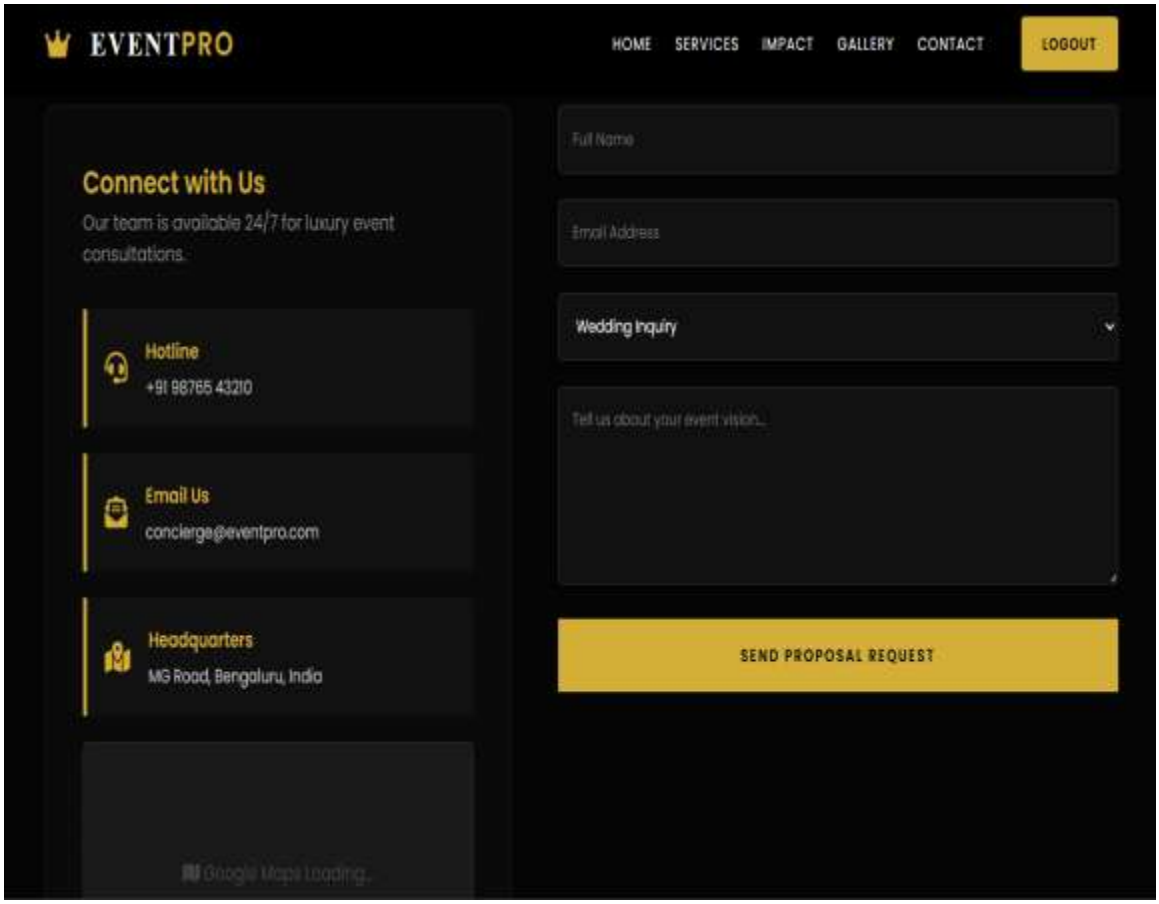
EVENTPRO
HOME
SERVICES
IMPACT
GALLERY
CONTACT
LOGOUT
Connect with Us
Our team is available 24/7 for luxury event consultations.
Hotline
+91 98765 43210
Email Us
concierge@eventpro.com
Headquarters
MG Road, Bengaluru, India
Full Name
Email Address
Wedding Inquiry
Tell us about your event vision...
SEND PROPOSAL REQUEST

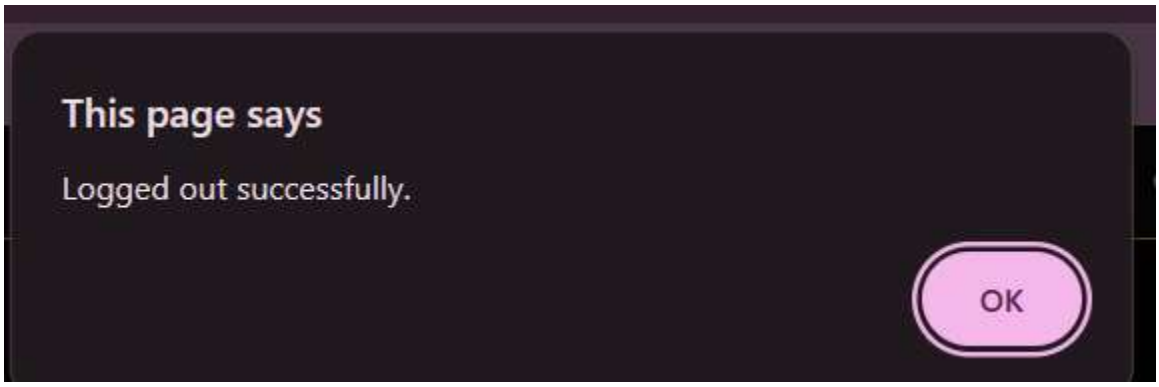
This page says
Logged out successfully.
OK

Summary Table:

Viewport	Output Result	Component Behavior
Desktop (1920px)	**Passed**	Full-width glassmorphism; parallax scrolling active.
Tablet (768px)	**Passed**	Login card width scales to 80%; typography scales down via clamp().
Mobile (430px)	**Passed**	Vertical stack layout; navigation moves to a condensed menu; modal fills 95% width.

6.Future Enhancement

The current Event Management Website can be improved further by adding several advanced features that will make it more practical and useful for real-world event business operations.

- **Backend Integration:** One important enhancement is integrating **Node.js** so that the website can process user requests dynamically instead of functioning only as a static frontend project.
- **Database Connectivity:** By connecting **MySQL**, all customer details, booking information, and contact form data can be stored securely and managed efficiently.
- **User Login System:** A login and registration module can be added to allow customers to create accounts, view booking details, and manage their profiles.

The project can also be expanded by introducing an admin management system where organizers can monitor event requests, update services, and manage customer communication.

- **Admin Dashboard:** An admin panel will help manage bookings, service details, gallery updates, and customer inquiries from one place.
- **Online Booking and Payment:** Customers should be able to book events directly through the website and complete payments securely using digital payment methods.

In future versions, additional smart features can improve user experience and business efficiency.

- **Email Notifications:** Automatic confirmation emails and reminders can be sent after successful booking.
- **Customer Feedback Section:** Users can provide ratings and reviews based on event services.
- **Mobile Optimization:** The website can be further optimized for mobile devices to improve accessibility.

Overall, these enhancements can convert the current project into a complete professional event management platform suitable for large-scale usage .

7.Conclusion

The Event Management Website project successfully demonstrates the practical implementation of frontend web development concepts using **HTML**, **CSS**, and **JavaScript**. The website was designed to provide a clear and attractive platform where users can explore event-related services such as weddings, corporate events, social gatherings, and luxury celebrations.

The project includes multiple pages such as Home, Services, Gallery, Contact, and Consultation Request, which together create a complete frontend application. Through this project, important concepts such as page structuring, responsive layout design, navigation linking, styling techniques, and user interaction were applied effectively.

This project also helped in understanding how separate web pages can be organized into a complete website with proper file structure and modular coding. The use of visual design and interactive elements improves user experience and makes the website more engaging.

Overall, the Event Management Website serves as a strong foundation for future full-stack development, where backend connectivity, booking systems, and database integration can be added to create a fully functional event management platform.

8. Reference Books / URLs

Reference URLs

- MDN Web Docs – Used for understanding HTML structure, CSS properties, and JavaScript concepts.
- W3Schools – Used for examples of forms, layouts, buttons, and responsive design.
- JavaScript.info – Used for JavaScript events and interactivity.
- GitHub – Used for project code hosting and version control.

Reference Books

- *HTML and CSS: Design and Build Websites* by Jon Duckett
- *JavaScript: The Complete Reference* by Thomas A. Powell
- *Web Technologies* by Uttam K. Roy

Short paragraph for report

These references were used to understand frontend development concepts, improve coding practices, and implement design features in the Event Management Website project. Online documentation and books helped in learning layout creation, styling methods, and JavaScript functionality.

In simple university format write:

References:

1. https://developer.mozilla.org – MDN Web Docs for detailed documentation
2. https://www.w3schools.com – For learning HTML, CSS, and JavaScript basics
3. https://javascript.info – For learning JavaScript basics
4. https://github.com – For project hosting and version control
5. https://unsplash.com – For free images used in the project
6. https://fonts.google.com – For web fonts

9. GitHub / Hosted Link

GitHub Repository:
Event Management Website Repository

Project Repository Description:
The complete source code of this Event Management Website project is uploaded to GitHub for version control and project sharing. The repository contains all frontend files including HTML pages, CSS stylesheets, and JavaScript files such as home page, services page, gallery page, contact page, login page, and supporting layout files. According to the repository structure, the project includes files like home.html,

services.html, gallery.html, contact.html, impact.html, script.js, and related CSS files. (GitHub)

Hosted Link:
If deployed, add here:

Example sentence for report:
The project source code has been maintained in a GitHub repository for easy access, code management, and future enhancement. GitHub also helps in maintaining version history and sharing the project with faculty members for evaluation. (GitHub)

GitHub Repository : https://github.com/lavanyae4319/Event_Management_Website